

## ArcGIS Desktop 10.5 Installation Guide

Download Installation from :

[\\203.159.10.5\Public\\_shared\Software\ESRI\\_ARCGIS10.5.1\ArcGIS10.5InstallationManual](\\203.159.10.5\Public_shared\Software\ESRI_ARCGIS10.5.1\ArcGIS10.5InstallationManual)

Installation File: ArcGIS\_Desktop\_1051\_156235.exe

## 1. Setup ArcGIS for Desktop

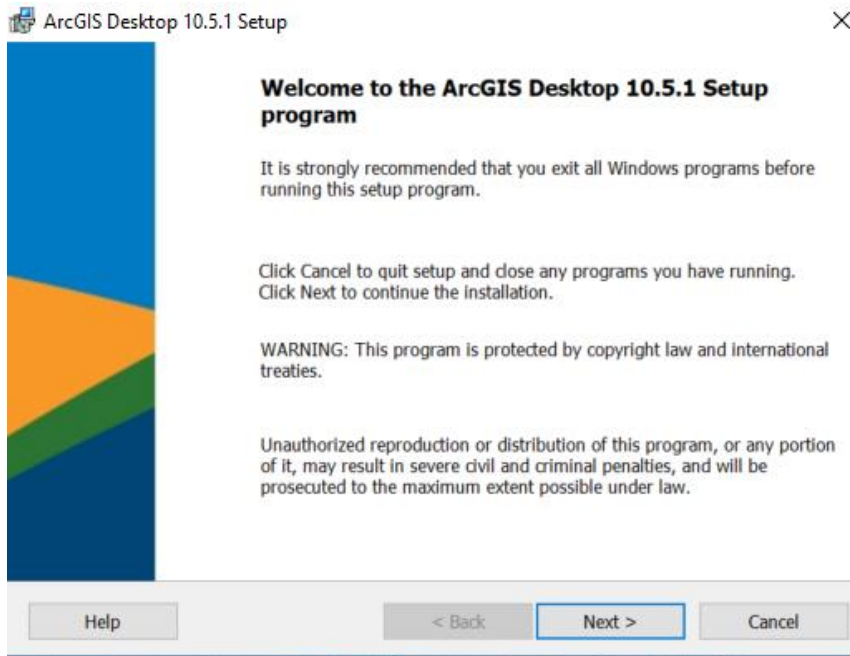

## 2. Next >> Welcome to the ArcGIS Desktop 10.5 Setup program

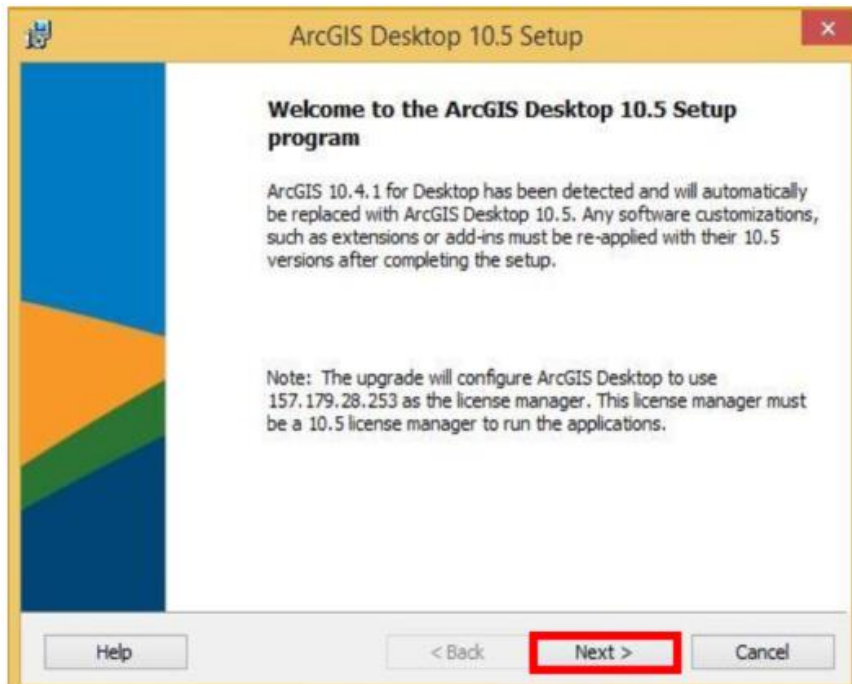

3. I accept the license agreement >> Next

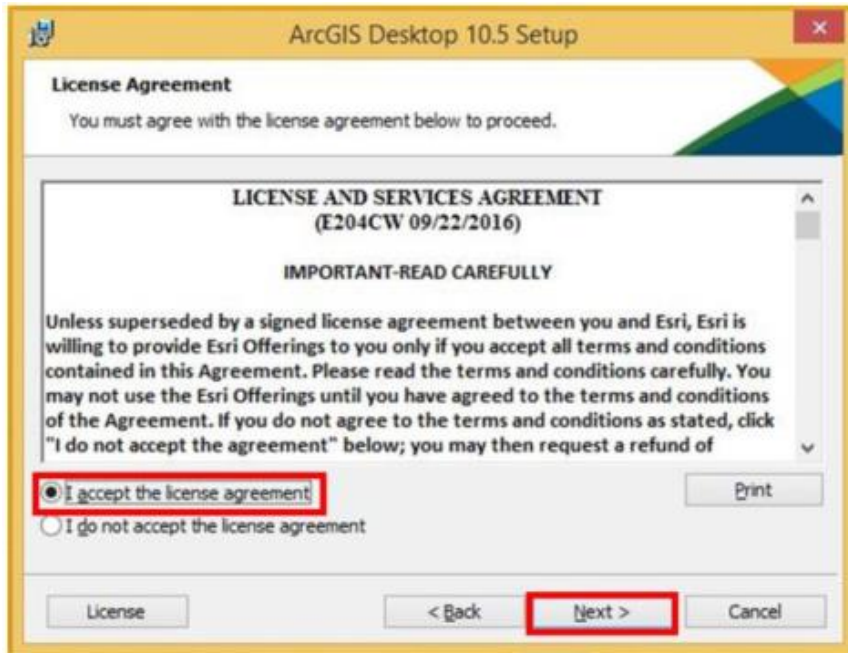

4. Complete >>> Then >> Next

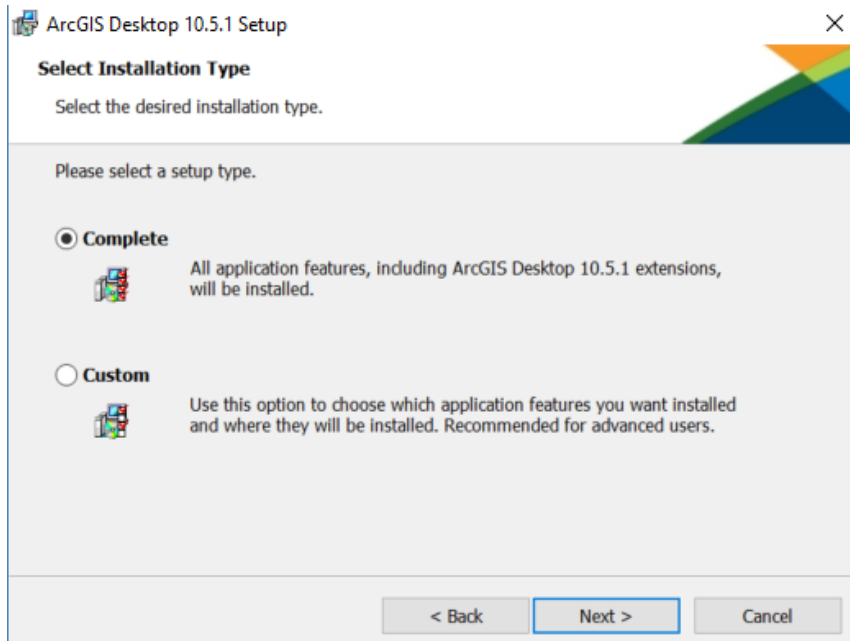

## 5. Click >> Next

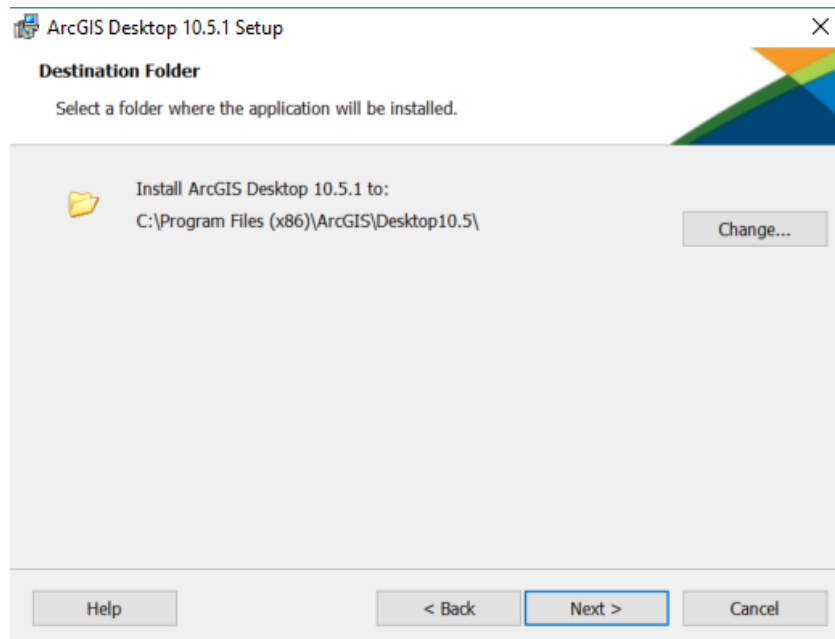

## 6. Select Destination of Python

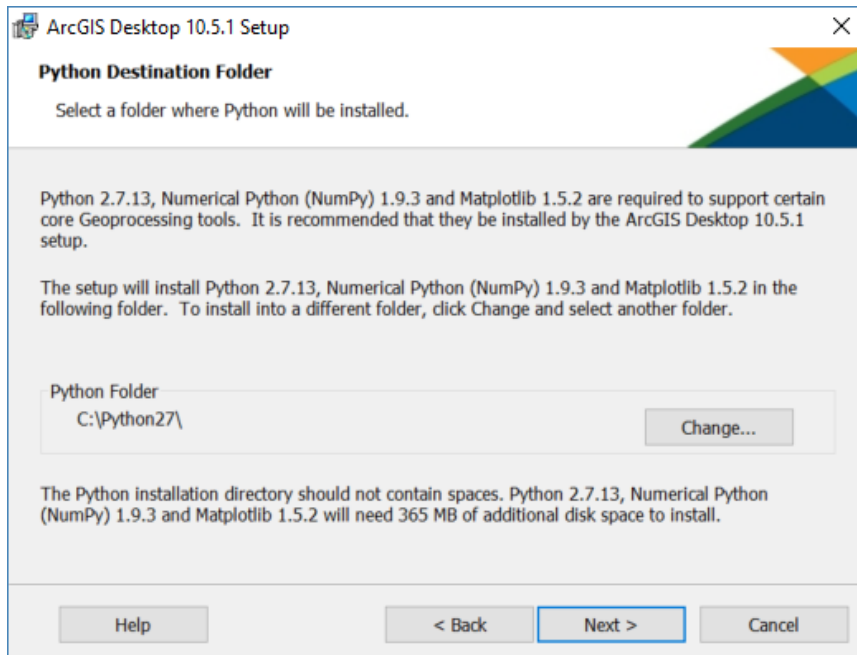

## 7. Click Install

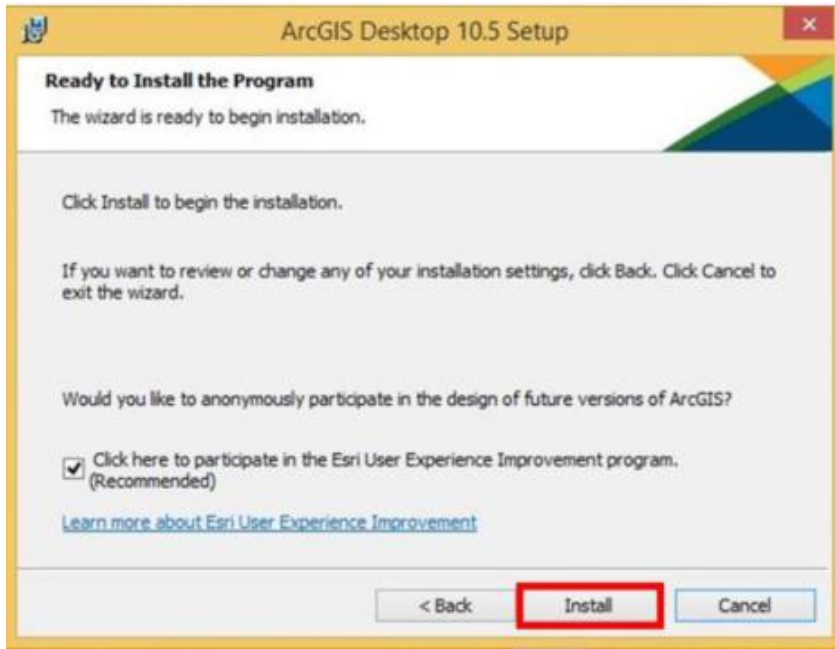

## 8. Installation Successfully

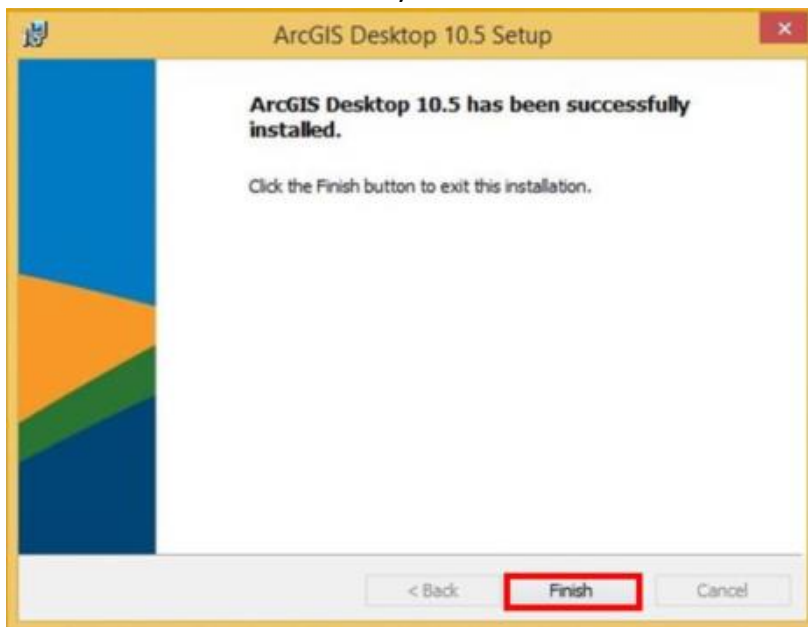

## Authorization Method

1. ARCGIS Administrator Authorize will pop up>> Select with **Single use** for Authorize

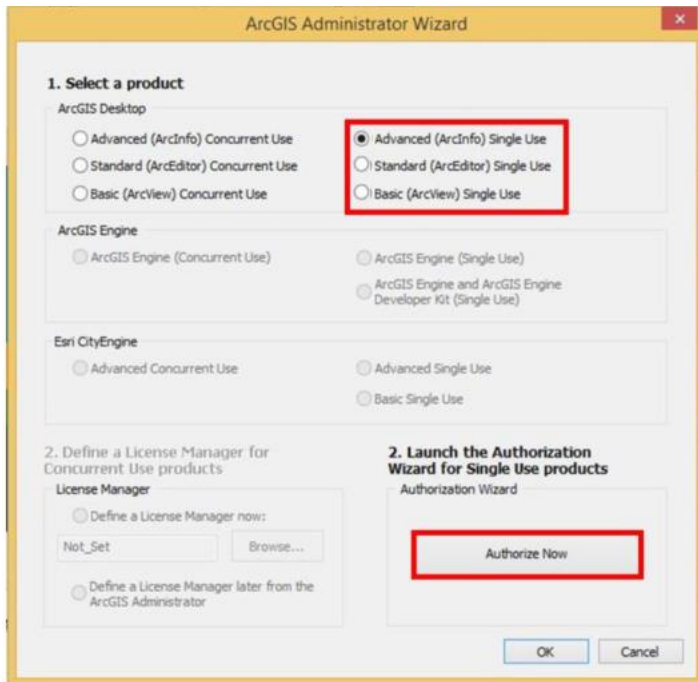

2. Selected >> **I have installed my software and need to authorize it.**

Software Authorization Wizard

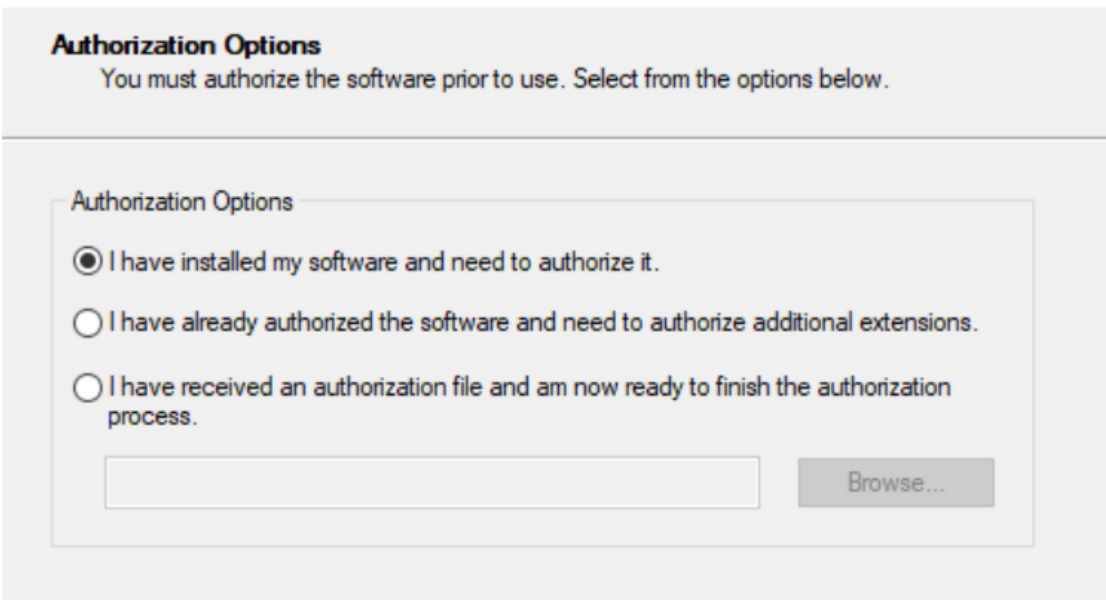

3. Selected >> Authorize at Esri's Website or by email to receive your authorization file. >> Next

**Software Authorization Wizard**

**Authorization Method**  
Select the method you want to use to authorize the software.

- Authorize with Esri now using the Internet.  
(This automatic method is the easiest way to authorize. It requires an Internet connection.)
- Authorize at Esri's website or by email to receive your authorization file.**
- Authorize your software from a local license server.

4. Fill up your –Information

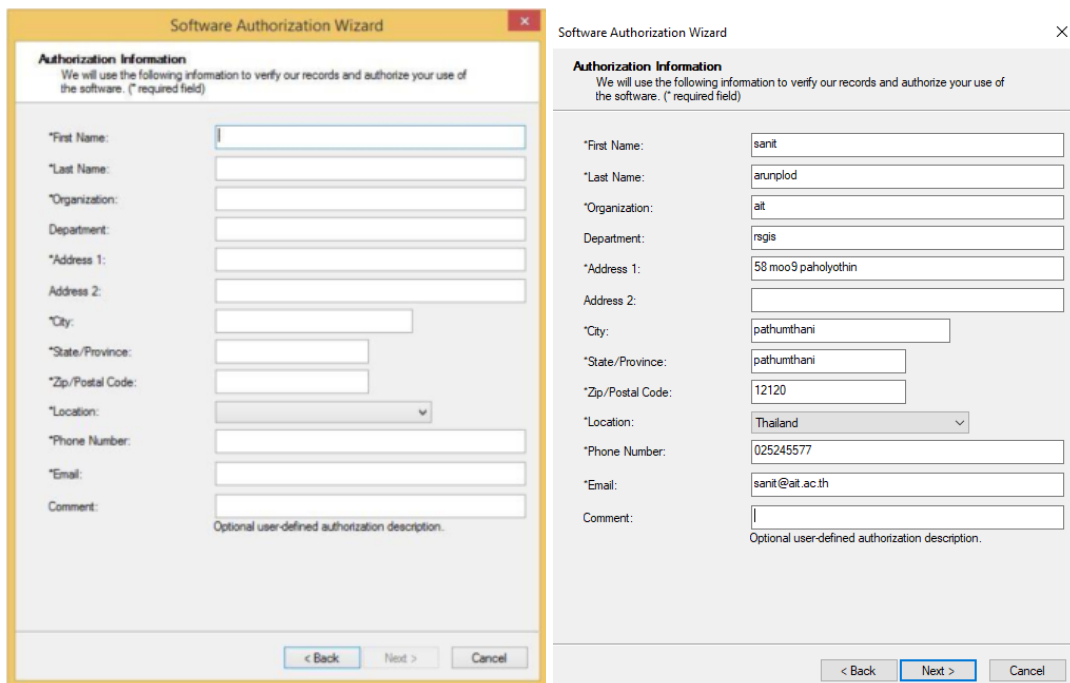

Field	Value
*First Name:	sant
*Last Name:	anurplod
*Organization:	ait
Department:	rsgis
*Address 1:	58 moo9 paholyothin
Address 2:	
*City:	pathumthani
*State/Province:	pathumthani
*Zip/Postal Code:	12120
*Location:	Thailand
*Phone Number:	025245577
*Email:	sant@ait.ac.th
Comment:	

Optional user-defined authorization description.

Navigation buttons: < Back, Next >, Cancel

5. Choose Authorized your information

6. Fill up Single Use Authorization Number >>Next (From Email) \*\*\*

7. Fill up Extension License Code >>Next (From Email) \*\*\*

8. Authorized License (Offline) will pop-up >> SAVE authorization Request file (authorize.txt) to your computer

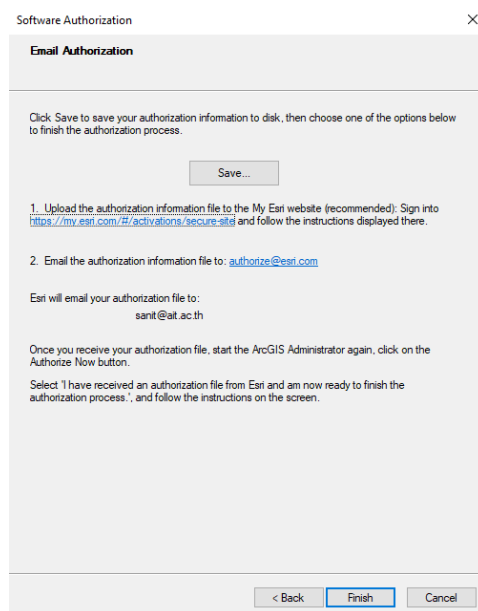

9. Goto Web site <https://my.esri.com/#/activations/secure-site> and Sign up new ESRI Global Account (AIT email) and login

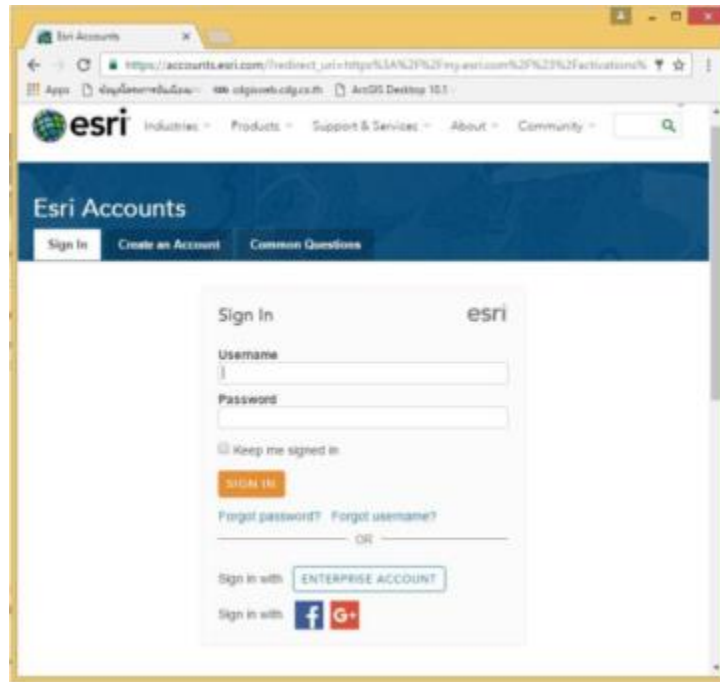

- 10 Goto My Organizations Tab and menu Licensing Forms >> Choose Upload authorize.txt from Step No8 upload to ESRI site.

A screenshot of the Esri My Esri interface. The top navigation bar includes the Esri logo, ArcGIS, Industries, About, and Support. The user's name 'Sanit Arunplod' and email 'sanit.arunplod' are visible in the top right. The main navigation bar shows 'My Esri' with sub-tabs for 'Dashboard', 'My Profile', and 'My Organizations'. The 'My Organizations' tab is active, and the 'Licensing Forms' sub-tab is selected. The main content area displays the 'Secure Site Operations' page, which provides instructions for authorizing, de-authorizing, or repairing ArcGIS 10.x installations. The instructions are as follows:

1. Copy or export the authorization file, de-authorization file, or repair file generated from the ArcGIS Software Authorization Wizard onto portable media.
2. Use a computer that is connected to the Internet to browse to the file and upload it using the Choose File below.
3. Download the resulting file onto your portable media.
4. Copy the new file onto your ArcGIS installation and browse to the file using the Software Authorization Wizard to complete the process.

At the bottom of the instructions, there is a 'Choose File' button and an 'Upload' button.

10. System will be generate Esri Client Email Authorization Response File (authorization.respc) >>> download license file to your computer

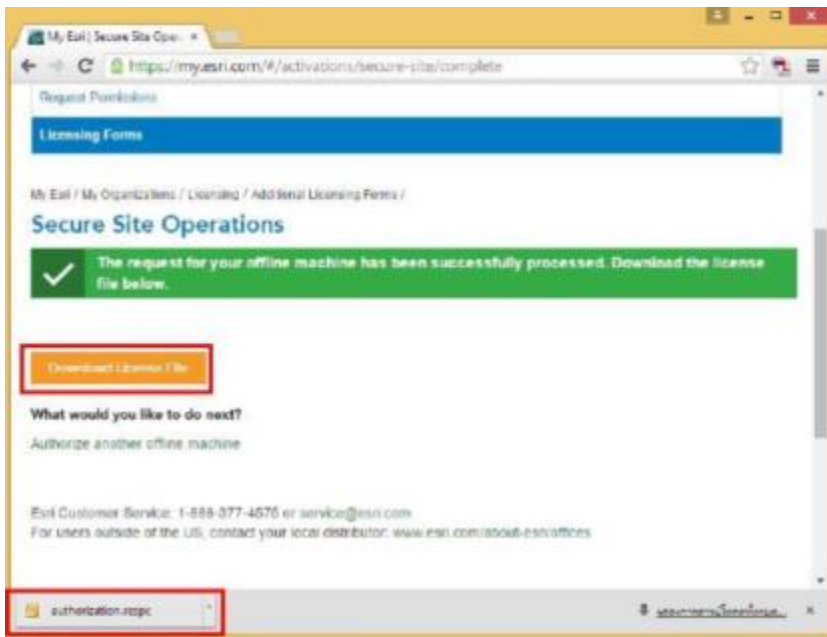

11. Double Click on authorization.respc file (from STEP10) then authorization pop up will be shown.

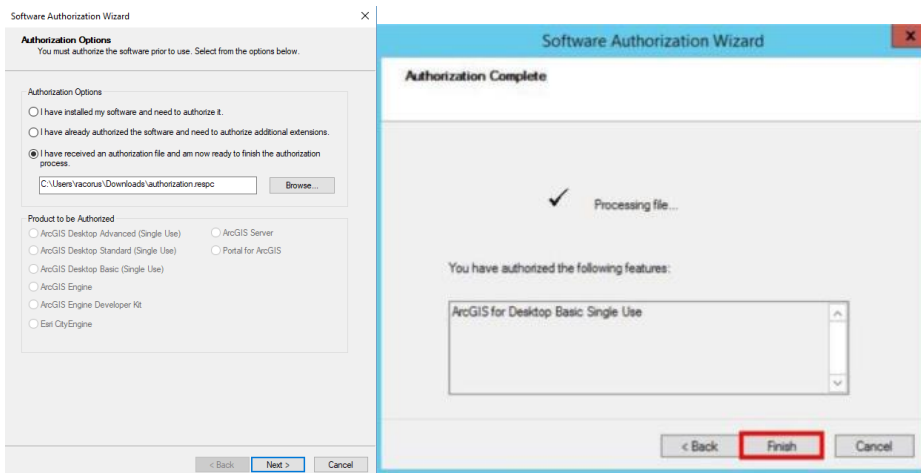

12 . Finished